



*Sri Chamarajendra Zoological
Gardens, Mysuru*

*Annual Animal Inventory
2020 - 2021*



Consolidated Annual Animal Inventory Report from April 2020 to March 2021
Sri Chamamarajendra Zoological Gardens, Mysore

	Stock as on 01-04-2020				From April 2020 to March 2021												Stock as on 31-03-2021			
	M	F	U	T	Births			Acquisitions			Deaths			Disposals			M	F	U	T
Schedule I and II	M	F	U	T	M	F	U	M	F	U	M	F	U	M	F	U	M	F	U	T
Mammals	145	140	18	303	7	12	41	5	4	0	7	11	0	12	5	0	138	140	59	337
Birds	22	27	5	54	0	0	0	0	0	0	0	0	0	0	0	0	22	27	5	54
Reptiles	17	17	9	43	0	0	0	0	0	0	2	2	0	0	0	0	15	15	9	39
Total	184	184	32	400	7	12	41	5	4	0	9	13	0	12	5	0	175	182	73	430
Other Schedule Species																				
Mammals	95	78	44	217	3	2	16	0	0	0	3	1	0	3	1	0	92	78	60	230
Birds	112	104	44	260	0	0	7	0	0	0	1	1	0	0	0	0	111	103	51	265
Reptiles	10	10	22	42	0	0	0	0	0	0	1	0	0	0	0	0	9	10	22	41
Total	217	192	110	519	3	2	23	0	0	0	5	2	0	3	1	0	212	191	133	536
Exotic species																				
Mammals	34	31	1	66	2	4	0	1	2	0	1	5	0	1	0	0	35	32	1	68
Birds	149	186	88	423	3	5	15	0	0	0	4	4	0	3	2	0	145	185	103	433
Reptiles	6	12	3	21	0	0	0	0	0	0	0	0	0	0	0	0	6	12	3	21
Total	189	229	92	510	5	9	15	1	2	0	5	9	0	4	2	0	186	229	107	522
Grand Total																				
Mammals	274	249	63	586	12	18	57	6	6	0	11	17	0	16	6	0	265	250	120	635
Birds	283	317	137	737	3	5	22	0	0	0	5	5	0	3	2	0	278	315	159	752
Reptiles	33	39	34	106	0	0	0	0	0	0	3	2	0	0	0	0	30	37	34	101
Total	590	605	234	1429	15	23	79	6	6	0	19	24	0	19	8	0	573	602	313	1488

Total Species as on 30th April 2020				
	Mammals	Birds	Reptiles	Total
Schedule I and II Species	30	7	11	48
Other Schedule Species	8	24	8	40
Exotics Species	16	42	5	63
Total	54	73	24	151

Note: White/ albino forms of some of the species are taken as single species.

Some of the animals sex, species is confirmed and physical verification done and corrected the nos. accordingly

**Annual Inventory of Schedule 1 and 2 Species of Mammals(Wildlife Protection Act 1972), from April 2020 to March 2021
Sri Chamarajendra Zoological Gardens, Mysore.**

Sl. No.	Common Name	Scientific Name	Stock as on 01-04-2020				From April 2020 to March 2021												Stock as on 31-03-2021			
			M	F	U	T	Births			Acquisitions			Deaths			Disposals			M	F	U	T
							M	F	U	M	F	U	M	F	U	M	F	U				
1	*ASIATIC ELEPHANT	<i>Elephas maximus</i>	4	9	0	13				1	1	0	0	2	0				5	8	0	13
2	SLENDER LORIS	<i>Loris tardigradus</i>	2	1	0	3							1	1	0				1	0	0	1
3	RHESUS MACAQUE	<i>Macaca mulatta mulatta</i>	5	4	1	10													5	4	1	10
4	LION-TAILED MACAQUE	<i>Macaca silenus</i>	3	3	0	6							0	1	0	1	0	0	2	2	0	4
5	NORTHERN PLAINS GREY LANGUR	<i>Semnopithecus entellus</i>	1	1	0	2	0	0	1										1	1	1	3
6	NILGIRI LANGUR	<i>Trachypithecus johnii</i>	1	2	0	3	0	0	1										1	2	1	4
7	WESTERN HOOLOCK GIBBON	<i>Hoolock hoolock</i>	1	1	0	2													1	1	0	2
8	INDIAN GIANT SQUIRREL	<i>Ratufa indica</i>	0	1	0	1													0	1	0	1
9	JUNGLE CAT	<i>Felis chaus</i>	1	1	0	2													1	1	0	2
10	LEOPARD CAT	<i>Prionailurus bengalensis</i>	2	1	0	3													2	1	0	3
11	ASIATIC LION	<i>Panthera leo percicus</i>	2	1	0	3													2	1	0	3
12	INDIAN LEOPARD	<i>Panthera pardus fusca</i>	8	13	0	21													8	13	0	21
13	TIGER (White)	<i>Panthera tigris</i>	1	2	0	3										1	0	0	0	2	0	2
	BENGAL TIGER	<i>Panthera tigris tigris</i>	8	4	0	12				3	2	0	1	1	0	2	0	0	8	5	0	13
14	COMMON PALM CIVET	<i>Paradoxurus</i>	2	2	2	6													2	2	2	6
15	SMALL INDIAN CIVET	<i>Viverricula indica</i>	0	1	0	1													0	1	0	1
16	GOLDEN JACKAL	<i>Canis aureus</i>	4	4	0	8													4	4	0	8
17	INDIAN GREY WOLF	<i>Canis lupas pallipes</i>	16	6	0	22	0	2	7				2	0	0	7	4	0	7	4	7	18
18	DHOLE	<i>Cuon alpinus</i>	9	6	0	15	4	5	4				1	0	0				12	11	4	27
19	BENGAL FOX	<i>Vulpes bengalensis</i>	2	3	0	5	0	0	2										2	3	2	7
20	SLOTH BEAR	<i>Melursus ursinus</i>	6	3	0	9	0	0	1	1	1	0	1	0	0				6	4	1	11
21	ASIATIC BLACK BEAR	<i>Ursus thibetanus</i>	3	3	0	6													3	3	0	6
22	SMOOTH-COATED OTTER	<i>Lutrogale perspicillata</i>	2	0	0	2													2	0	0	2
23	MOUSE DEER	<i>Moschiola meminna</i>	2	2	0	4	0	0	1				0	1	0				2	1	1	4
24	BARASINGHA/SWAMP DEER	<i>Rucervus duvaucelli</i>	12	22	0	34	0	0	10										12	22	10	44
25	MANIPUR BROW-ANTLERED DEER	<i>Rucervus eldii eldii</i>	6	6	3	15	0	0	2				0	2	0				6	4	5	15
26	BLACK BUCK (WHITE)	<i>Antilope cervicapra</i>	1	0	0	1													1	0	0	1
	BLACK BUCK	<i>Antilope cervicapra</i>	15	6	4	25	0	0	5				1	0	0				14	6	9	29
27	GAUR	<i>Bos frontalis gaurus</i>	17	14	3	34	3	5	0				0	2	0	1	1	0	19	16	3	38
28	FOUR-HORNED ANTELOPE	<i>Tetracerus quadricornis</i>	8	15	5	28	0	0	7				0	1	0				8	14	12	34
29	ONE HORNED RHINO	<i>Rhinoceros unicornis</i>	1	2	0	3													1	2	0	3
30	RUSTY SPOTTED CAT	<i>Prionailurus rubiginosus</i>	0	1	0	1													0	1	0	1
TOTAL			145	140	18	303	7	12	41	5	4	0	7	11	0	12	5	0	138	140	59	337

**Annual Inventory of Schedule 1 and 2 Species of Birds (Wildlife Protection Act 1972), from April 2020 to March 2021
Sri Chamarajendra Zoological Gardens, Mysore.**

Sl. No.	Common Name	Scientific Name	Stock as on 01-04-2020				From April 2020 to March 2021												Stock as on 31-03-2021					
							Births			Acquisitions			Deaths			Disposals								
			M	F	U	T	M	F	U	M	F	U	M	F	U	M	F	U	M	F	U	T		
1	GREY JUNGLEFOWL	<i>Gallus sonneratii</i>	6	8	0	14															6	8	0	14
2	PEACOCK-WHITE	<i>Pavo</i>	2	2	2	6															2	2	2	6
	COMMON PEAFOWL	<i>Pavo cristatus</i>	10	14	0	24															10	14	0	24
3	EURASIAN SPOONBILL	<i>Platalea leucorodia</i>	3	1	2	6															3	1	2	6
4	TAWNY EAGLE	<i>Aquila rapax</i>	0	1	0	1															0	1	0	1
5	BRAHMINY KITE	<i>Haliastur indus</i>	0	0	1	1															0	0	1	1
6	ASIAN GREY HORNBILL	<i>Ocyrceros birostris</i>	1	0	0	1															1	0	0	1
7	GREAT INDIAN HORNBILL	<i>Buceros bicornis</i>	0	1	0	1															0	1	0	1
TOTAL			22	27	5	54	0	0	0	0	0	0	0	0	0	0	0	0	0	0	22	27	5	54

**Annual Inventory of Schedule 1 and 2 Species of Reptiles (Wildlife Protection Act 1972), from April 2020 to March 2021
Sri Chamarajendra Zoological Gardens, Mysore.**

Sl. No.	Common Name	Scientific Name	Stock as on 01-04-2020				From April 2020 to March 2021												Stock as on 31-03-2021					
							Births			Acquisitions			Deaths			Disposals								
			M	F	U	T	M	F	U	M	F	U	M	F	U	M	F	U	M	F	U	T		
1	INDIAN FLAP SHELL TURTLE	<i>Lissemys punctata punctata</i>	3	2	0	5															3	2	0	5
2	RETICULATED PYTHON	<i>Python reticulatus</i>	1	3	0	4															1	3	0	4
3	INDIAN ROCK PYTHON	<i>Python molurus molurus</i>	1	2	2	5							1	0	0						0	2	2	4
4	COMMON RAT SNAKE	<i>Ptyas mucosus</i>	2	0	1	3															2	0	1	3
5	INDIAN COBRA	<i>Naja naja naja</i>	2	2	1	5															2	2	1	5
	ALBINO INDIAN COBRA	<i>Naja</i>	1	0	0	1							1	0	0						0	0	0	0
6	KING COBRA	<i>Ophiophagus hannah</i>	2	2	0	4							0	2	0						2	0	0	2
7	RUSSEL'S VIPER	<i>Daboia russelii</i>	0	0	2	2															0	0	2	2
8	MUGGER CROCODILE	<i>Crocodylus palustris</i>	1	1	1	3															1	1	1	3
9	SALTWATER CROCODILE	<i>Crocodylus porosus</i>	1	1	0	2															1	1	0	2
10	GHARIAL	<i>Gavialis gangeticus</i>	2	3	2	7															2	3	2	7
11	MONITOR LIZARD	<i>Varanus bengalensis</i>	1	1	0	2															1	1	0	2
	TOTAL		17	17	9	43	0	0	0	0	0	0	2	2	0	0	0	0	0	15	15	9	39	

**Annual Inventory of Other Schedule Species of Mammals (Wildlife Protection Act 1972), from April 2020 to March 2021
Sri Chamarajendra Zoological Gardens, Mysore.**

Sl. No.	Common Name	Scientific Name	Stock as on 01-04-2020				From April 2020 to March 2021												Stock as on 31-03-2021					
							Births			Acquisitions			Deaths			Disposals								
			M	F	U	T	M	F	U	M	F	U	M	F	U	M	F	U	M	F	U	T		
1	INDIAN CRESTED PORCUPINE	<i>Hystrix indica</i>	2	3	1	6															2	3	1	6
2	STRIPED HYAENA	<i>Hyaena hyaena</i>	6	5	0	11	3	2	2							3	1	0			6	6	2	14
3	SPOTTED DEER	<i>Axis axis</i>	14	9	17	40															14	9	17	40
4	HOG DEER	<i>Axis porcinus</i>	29	12	10	51															29	12	10	51
5	INDIAN MUNTJAC	<i>Muntiacus muntjak</i>	10	4	9	23	0	0	4												10	4	13	27
6	SAMBAR	<i>Rusa unicolor</i>	9	19	7	35	0	0	4				0	1	0						9	18	11	38
7	NILGAI	<i>Boselaphus tragocamelus</i>	19	24	0	43	0	0	6												19	24	6	49
8	HIMALAYAN GORAL	<i>Naemorhedus goral</i>	6	2	0	8							3	0	0						3	2	0	5
	TOTAL		95	78	44	217	3	2	16	0	0	0	3	1	0	3	1	0		92	78	60	230	

**Annual Inventory of Other Schedule Species of Birds (Wildlife Protection Act 1972), from April 2020 to March 2021
Sri Chamarajendra Zoological Gardens, Mysore.**

S.N.	Common Name	Scientific Name	Stock as on 01-04-2020				From April 2020 to March 2021												Stock as on 31-03-2021				
			M	F	U	T	Births			Acquisitions			Deaths			Disposals			M	F	U	T	
							M	F	U	M	F	U	M	F	U	M	F	U					
1	BAR-HEADED GOOSE	<i>Anser indicus</i>	0	0	1	1														0	0	1	1
2	SPOT-BILLED DUCK	<i>Anas poecilorhyncha</i>	3	5	0	8														3	5	0	8
3	LESSER WHISTLING DUCK	<i>Dendrocygna javanica</i>	1	1	3	5														1	1	3	5
4	COMB DUCK	<i>Sarkidiornis melanotos</i>	0	2	0	2														0	2	0	2
5	RUDDY SHELDUCK	<i>Tadorna ferruginea</i>	1	2	0	3	0	0	7				0	1	0					1	1	7	9
6	PAINTED STORK	<i>Mycteria leucocephala</i>	3	5	1	9														3	5	1	9
7	BLACK-HEADED IBIS	<i>Threskiornis melanocephalus</i>	3	3	14	20														3	3	14	20
8	PURPLE HERON	<i>Ardea purpurea</i>	1	2	0	3														1	2	0	3
9	INDIAN POND HERON	<i>Ardeola grayii</i>	0	0	2	2														0	0	2	2
10	BLACK-CROWNED NIGHT HERON	<i>Nycticorax nycticorax</i>	40	40	0	80														40	40	0	80
11	GREAT WHITE PELICAN	<i>Pelecanus onocrotalus</i>	5	6	0	11														5	6	0	11
12	SPOT-BILLED PELICAN	<i>Pelecanus philippensis</i>	3	2	2	7														3	2	2	7
13	SARUS CRANE	<i>Grus antigone</i>	6	1	0	7						1	0	0						5	1	0	6
14	ROSE-RINGED PARAKEET	<i>Psittacula krameri</i>	6	5	1	12														6	5	1	12
15	RED AVADAVIT	<i>Amandava amandava</i>	10	10	4	24														10	10	4	24
16	INDIAN SILVERBILL	<i>Lonchura malabarica</i>	10	7	10	27														10	7	10	27
17	RED JUNGLEFOWL	<i>Gallus gallus</i>	3	4	0	7														3	4	0	7
18	FLAMINGO	<i>Phoenicopterus roseus</i>	1	0	0	1														1	0	0	1
19	LESSER ADJUTANT STORK	<i>Leptoptilos javanicus</i>	2	0	0	2														2	0	0	2
20	ROCK DOVE	<i>Columba livia</i>	0	0	2	2														0	0	2	2
21	ALEXANDRINE PARAKEET	<i>Psittacula eupatria</i>	4	5	2	11														4	5	2	11
22	COMMON BARN OWL	<i>Tyto alba</i>	2	1	1	4														2	1	1	4
23	BROWN WOOD OWL	<i>Strix leptogrammica</i>	0	0	1	1														0	0	1	1
24	PLUM-HEADED PARAKEET	<i>Psittacula cyanocephala</i>	8	3	0	11														8	3	0	11
	TOTAL		112	104	44	260	0	0	7	0	0	0	1	1	0	0	0	0	111	103	51	265	

**Annual Inventory of Other Schedule Species of Reptiles (Wildlife Protection Act 1972), from April 2020 to March 2021
Sri Chamarajendra Zoological Gardens, Mysore.**

Sl. No.	Common Name	Scientific Name	Stock as on 01-04-2020				From April 2020 to March 2021												Stock as on 31-03-2021					
			M	F	U	T	Births			Acquisitions			Deaths			Disposals			M	F	U	T		
							M	F	U	M	F	U	M	F	U	M	F	U						
1	INDIAN BLACK TURTLE	<i>Melanochelys trijuga</i>	9	10	0	19															9	10	0	19
2	STAR TORTOISE	<i>Geochelone elegans</i>	0	0	6	6															0	0	6	6
3	RED SAND BOA	<i>Eryx johnii</i>	1	0	0	1							1	0	0						0	0	0	0
4	COMMON INDIAN KRAIT	<i>Bungarus caeruleus</i>	0	0	1	1															0	0	1	1
5	GREEN VINE SNAKE	<i>Ahaetulla nasuta</i>	0	0	2	2															0	0	2	2
6	STRIPED KEELBACK SNAKE	<i>Amphiesma stolata</i>	0	0	4	4															0	0	4	4
7	BRONZEBACK TREE SNAKE	<i>Dendrelaphis tristis</i>	0	0	2	2															0	0	2	2
8	COMMON KUKRI SNAKE	<i>Oligodon arnensis</i>	0	0	2	2															0	0	2	2
9	ROUGH-SCALED SAND BOA	<i>Gongylophis conicus</i>	0	0	5	5															0	0	5	5
	TOTAL		10	10	22	42	0	0	0	0	0	0	1	0	0	0	0	0	0	0	9	10	22	41

**Annual Inventory of Exotic Species of Mammals (Wildlife Protection Act 1972), from April 2020 to March 2021
Sri Chamarajendra Zoological Gardens, Mysore.**

Sl. No.	Common Name	Scientific Name	Stock as on 01-04-2020				From April 2020 to March 2021												Stock as on 31-03-2021			
							Births			Acquisitions			Deaths			Disposals						
			M	F	U	T	M	F	U	M	F	U	M	F	U	M	F	U	M	F	U	T
1	RED-NECKED WALLABY	<i>Macropus rufogriseus</i>	2	2	0	4							1	0	0				1	2	0	3
2	AFRICAN ELEPHANT	<i>Laxodonta africana</i>	1	0	0	1													1	0	0	1
3	RING-TAILED LEMUR	<i>Lemur catta</i>	1	1	0	2													1	1	0	2
4	COMMON MARMOSET	<i>Callithrix jacchus</i>	3	2	0	5						0	1	0					3	1	0	4
5	BROWN CAPUCHIN	<i>Cebus apella apella</i>	5	2	0	7						0	2	0					5	0	0	5
6	HAMADRYAS BABOON	<i>Papio hamadryas</i>	2	3	1	6						0	1	0					2	2	1	5
7	CHIMPANZEE	<i>Pan troglodytes</i>	3	2	0	5													3	2	0	5
8	AFRICAN HUNTING CHEETAH	<i>Acinonyx jubatus</i>	0	0	0	0				1	2	0							1	2	0	3
9	LION (HYBRID)	<i>Panthera leo</i>	1	1	0	2													1	1	0	2
10	SLENDER TAILED MBERKAT	<i>Suricata suricatta</i>	1	4	0	5	0	2	0										1	6	0	7
11	JAGUAR	<i>Panthera onca</i>	1	0	0	1													1	0	0	1
12	GRANT ZEBRA	<i>Equus quagga boehmi</i>	3	3	0	6	0	2	0										3	5	0	8
13	SOUTHERN WHITE RHINOCEROS	<i>Ceratotherium simum simum</i>	1	1	0	2													1	1	0	2
14	HIPPOTAMUS	<i>Hippopotamus amphibius</i>	5	4	0	9													5	4	0	9
15	GIRAFFE	<i>Giraffa camelopardalis</i>	3	4	0	7	2	0	0							1	0	0	4	4	0	8
16	CAPE BUFFALO	<i>Syncerus caffer caffer</i>	1	1	0	2													1	1	0	2
17	SOUTH AMERICAN TAPIR	<i>Tapirus terrestris</i>	1	1	0	2						0	1	0					1	0	0	1
	EXOTIC TOTAL		34	31	1	66	2	4	0	1	2	0	1	5	0	1	0	0	35	32	1	68
	SCH 1& 2 TOTAL		145	140	18	303	7	12	41	5	4	0	7	11	0	12	5	0	138	140	59	337
	OTHER SCH TOTAL		95	78	44	217	3	2	16	0	0	0	3	1	0	3	1	0	92	78	60	230
	GRAND TOTAL		274	249	63	586	12	18	57	6	6	0	11	17	0	16	6	0	265	250	120	635

**Annual Inventory of Exotic Species of Birds (Wildlife Protection Act 1972), from April 2020 to March 2021
Sri Chamarajendra Zoological Gardens, Mysore.**

Sl. No.	Common Name	Scientific Name	Stock as on 01-04-2020				From April 2020 to March 2021												Stock as on 31-03-2021				
			M	F	U	T	Births			Acquisitions			Deaths			Disposals			M	F	U	T	
							M	F	U	M	F	U	M	F	U	M	F	U					
1	COMMON OSTRICH	<i>Struthio camelus</i>	3	3	0	6														3	3	0	6
2	DARWIN'S RHEA	<i>Pterocnemia pennata</i>	0	0	1	1														0	0	1	1
3	CASSOWARY	<i>Casuarius Casuarius</i>	2	0	0	2														2	0	0	2
4	SILVER PHEASANT	<i>Lophura nycthemera</i>	11	6	7	24														11	6	7	24
5	YELLOW GOLDEN PHEASANT	<i>Chrysolophus</i>	3	6	5	14														3	6	5	14
6	LADY AMHERST'S PHEASANT	<i>Chrysolophus amherstiae</i>	2	3	3	8														2	3	3	8
7	BLACK SWAN	<i>Cygnus atratus</i>	10	8	4	22	0	4	15											10	12	19	41
8	BLACK-NECKED SWAN	<i>Cygnus melanocoryphus</i>	1	1	0	2							1	0	0					0	1	0	1
9	MANDARIN DUCK	<i>Aix galericulata</i>	2	2	0	4							0	1	0					2	1	0	3
10	SCARLET IBIS	<i>Eudocimus ruber</i>	9	6	3	18														9	6	3	18
11	GREY PARROT	<i>Pittacus erithacus</i>	1	3	1	5														1	3	1	5
12	BLUE-AND-YELLOW MACAW	<i>Ara ararauna</i>	2	3	0	5														2	3	0	5
13	GREEN WINGED MACAW	<i>Ara chloroptera</i>	2	2	0	4														2	2	0	4
14	SCARLET MACAW	<i>Ara macao</i>	3	3	0	6														3	3	0	6
15	MILITARY MACAWS	<i>Ara militaris</i>	4	4	0	8														4	4	0	8
16	GOFFIN'S COCKATOO	<i>Cacatua goffini</i>	1	0	0	1														1	0	0	1
17	SALMON-CRESTED COCKATOO	<i>Cacatua moluccensis</i>	1	0	0	1														1	0	0	1
18	LESSER SULPHUR CRESTED COCKATOO	<i>Cacatua sulphurea</i>	2	2	0	4														2	2	0	4
19	COCKATIEL	<i>Nymphicus hollandicus</i>	5	6	3	14														5	6	3	14
20	LIVINGSTON'S TURACO	<i>Tauraco livingstonii</i>	1	0	0	1														1	0	0	1
21	RED-BILLED TOUCAN	<i>Ramphastos tucanus</i>	1	2	0	3														1	2	0	3
22	JAVAN SPARROW	<i>Padda oryzivora</i>	2	4	15	21														2	4	15	21
23	TIMOR ZEBRA FINCH	<i>Poephila guttata</i>	4	4	0	8														4	4	0	8
24	EMU	<i>Dromaius novaehollandiae</i>	5	6	0	11										3	2			2	4	0	6
25	COMMON RING NECKED PHEASANT	<i>Phasianus colchicus</i>	1	2	0	3														1	2	0	3
26	GOLDEN PHEASANT	<i>Chrysolophus pictus</i>	6	5	9	20														6	5	9	20

**Annual Inventory of Exotic Species of Birds (Wildlife Protection Act 1972), from April 2020 to March 2021
Sri Chamarajendra Zoological Gardens, Mysore.**

Sl. No.	Common Name	Scientific Name	Stock as on 01-04-2020				From April 2020 to March 2021												Stock as on 31-03-2021			
							Births			Acquisitions			Deaths			Disposals						
			M	F	U	T	M	F	U	M	F	U	M	F	U	M	F	U	M	F	U	T
27	LESSER SNOW GOOSE	<i>Anser caerulescens caerylescens</i>	2	2	0	4							2	2	0				0	0	0	0
28	MUSCOVY DUCK	<i>Cairina moschata</i>	0	0	0	0													0	0	0	0
29	NORTH AMERICAN WOOD DUCK	<i>Aix sponsa</i>	0	1	0	1							0	1	0				0	0	0	0
30	RED LORY*	<i>Eos rubra</i>	1	0	0	1													1	0	0	1
31	DUSKY LORY	<i>Pseudeos fuscata</i>	0	1	1	2													0	1	1	2
32	COCONUT RAINBOW LORIKEET	<i>Trichoglossus haematodus haematodus</i>	2	2	5	9													2	2	5	9
33	AUSTRALIAN RAINBOW LORIKEET	<i>Trichoglossus moluccanus</i>	2	1	0	3													2	1	0	3
34	BUDGERIGAR	<i>Melopsittacus undulatus</i>	39	78	13	130													39	78	13	130
35	ECLECTUS PARROT	<i>Eclactus roratus</i>	2	3	0	5	3	1	0										5	4	0	9
36	PEACH-FACED LOVE BIRD	<i>Agapornis roseicollis</i>	10	10	13	33													10	10	13	33
37	YELLOW COLLARED LOVE BIRDS	<i>Agapornis personata</i>	2	1	2	5													2	1	2	5
38	TIMNEH GREY PARROT	<i>Psittacus erithacus timneh</i>	1	1	0	2													1	1	0	2
39	JANDAYA CONURE	<i>Aratinga jandaya</i>	0	1	2	3													0	1	2	3
40	SUN CONURE	<i>Aratinga solstitialis</i>	2	2	1	5													2	2	1	5
41	NANDAY CONURE	<i>Nandayus nenday</i>	1	1	0	2													1	1	0	2
42	PATAGONIAN BURROWING PARROT	<i>Cyanoliseus patagonus patagonus</i>	0	1	0	1													0	1	0	1
43	PARADISE WHYDAH	<i>Vidua paradisaea</i>	1	0	0	1							1	0	0				0	0	0	0
	EXOTIC TOTAL		149	186	88	423	3	5	15	0	0	0	4	4	0	3	2	0	145	185	103	433
	SCH 1& 2 TOTAL		22	27	5	54	0	0	0	0	0	0	0	0	0	0	0	0	22	27	5	54
	OTHER SCH TOTAL		112	104	44	260	0	0	7	0	0	0	1	1	0	0	0	0	111	103	51	265
	GRAND TOTAL		283	317	137	737	3	5	22	0	0	0	5	5	0	3	2	0	278	315	159	752

**Annual Inventory of Exotic Species of Reptiles (Wildlife Protection Act 1972), from April 2020 to March 2021
Sri Chamarajendra Zoological Gardens, Mysore.**

Sl. No.	Common Name	Scientific Name	Stock as on 01-04-2020				From April 2020 to March 2021												Stock as on 31-03-2021					
							Births			Acquisitions			Deaths			Disposals								
			M	F	U	T	M	F	U	M	F	U	M	F	U	M	F	U	M	F	U	T		
1	GREEN ANACONDA	<i>Eunectes murinus</i>	1	2	0	3															1	2	0	3
2	MORELET'S CROCODILE	<i>Crocodylus moreletii</i>	1	2	0	3															1	2	0	3
3	AFRICAN SLENDER-SNOOUTED CROCODILE	<i>Crocodylus cataphractus</i>	0	2	0	2															0	2	0	2
4	NILE CROCODILE	<i>Crocodylus niloticus africanus</i>	0	2	0	2															0	2	0	2
5	GREEN IGUANA	<i>Iguana iguana</i>	0	0	3	3															0	0	3	3
6	SPECTACLED CAIMAN	<i>Caiman crocodilus</i>	4	4	0	8															4	4	0	8
	EXOTIC TOTAL		6	12	3	21	0	0	0	0	0	0	0	0	0	0	0	0	0	0	6	12	3	21
	SCH 1& 2 TOTAL		17	17	9	43	0	0	0	0	0	0	2	2	0	0	0	0	0	0	15	15	9	39
	OTHER SCH TOTAL		10	10	22	42	0	0	0	0	0	0	1	0	0	0	0	0	0	0	9	10	22	41
	GRAND TOTAL		33	39	34	106	0	0	0	0	0	0	3	2	0	0	0	0	0	0	30	37	34	101

Assistant Director,
Zoo Hospital,
Mysore.

Executive Director,
Sri Chamarajendra Zoological Gardens,
Mysore.

**Nativity Report from April 2020 to March 2021
Sri Chamarajendra Zoological Gardens, Mysore.**

S.N.	Date	Local ID	Species	M	F	U	T	Remarks
1	15/2/2020	M01578-79	Indian Grey Wolf	0	2	0	2	Born in den - Kumudha
2	7/3/2020	M01580	Giraffe	1	0	0	1	Born in enclosure to Khushi & Bharath
3	16/2/2020	M01534	Mouse Deer	0	0	1	1	Born in enclosure
4	10/3/2020	B01930	Eclectus Parrot	2	0	0	2	Hatched in enclosure
5	22/3/2020		Eclectus Parrot	1	1	0	2	Hatched in enclosure
6	19/4/2020	M01581	Gaur-P2	0	1	0	1	Born in enclosure Yellow ET-326, Transponder No. 10962187
7	20/4/2020	M01426	Black Buck	0	0	2	2	Born in enclosure.
8	28/4/2020	B01931	Brahminy Duck	0	0	7	7	Hatched in Japan Pond enclosure
9	13/5/2020	M01531	Swamp Deer	0	0	2	2	Born in enclosure.
10	15/5/2020	M01586	Gaur P-1	1	0	0	1	T-00077173A1; white 0507
11	20/5/2020	M01531	Swamp Deer	0	0	1	1	Born in enclosure.
12	23/5/2020	M01531	Swamp Deer	0	0	1	1	Born in enclosure.
13	24/5/2020	M01426	Black Buck	0	0	1	1	Born in enclosure.
14	27/5/2020	M01531	Swamp Deer	0	0	1	1	Born in enclosure.
15	15/5/2020	M01587-88	Hyena	0	0	2	2	Born in enclosure.
16	30/5/2020	M01585	Giraffe	1	0	0	1	Born in enclosure-Mary
17	29/5/2020	M01531	Swamp Deer	0	0	1	1	Born in enclosure.
18	15/5/2020	M01590-91	Hyena	1	1	0	2	Born in enclosure.
19	1/6/2020	M01531	Swamp Deer	0	0	1	1	Born in enclosure.
20	3/6/2020		Swamp Deer	0	0	1	1	Born in enclosure.
21	10/6/2020	M01589	Gaur P-1	1	0	0	1	T-968000010741678; ET Red SCZG0003
22	30/6/2020	M01531	Swamp Deer	0	0	1	1	Born in enclosure.

**Nativity Report from April 2020 to March 2021
Sri Chamarajendra Zoological Gardens, Mysore.**

23	16/6/2020	M01592	Slender Tailed Meerkat	0	2	0	2	Born in enclosure.
24	6/7/2020	M01531	Swamp Deer	0	0	1	1	Born in enclosure.
25	17/7/2020	M01548	Muntjac	0	0	1	1	Born in enclosure.
26	3/8/2020	M01548	Muntjac	0	0	1	1	Born in enclosure.
27	6/8/2020		Muntjac	0	0	1	1	Born in enclosure.
28	10/08/2020		Muntjac	0	0	1	1	Born in enclosure.
29	11/8/2020	M01426	Blackbuck	0	0	1	1	Born in enclosure.
30	17/9/2020	M01478	Gaur Pen - 1	1	0	0	1	Born in enclosure.
31	25/9/2020	M01437	Sambar	0	0	1	1	Born in enclosure.
32	26/9/2020	M01426	Blackbuck	0	0	1	1	Born in enclosure.
33	07/07/2020	M01595	Nilgiri Langur	0	0	1	1	Born in enclosure.
34	6/10/2020	B01915	Black Swan	0	4	2	6	Hatched at Japan Pond
35	13/10/2020	M01442	Four Horned Antelope	0	0	2	2	Born in enclosure.
36	16/10/2020	M01598	Zebra	0	1	0	1	Born in enclosure to Prachi & Rishi
37	15/10/2020	M01442	Four Horned Antelope	0	0	2	2	Born in enclosure.
38	26/10/2020		Four Horned Antelope	0	0	2	2	Born in enclosure.
39	28/10/2020		Four Horned Antelope	0	0	1	1	Born in enclosure.
40	1/11/2020	M01437	Sambar	0	0	1	1	Born in enclosure.
41	3/11/2020		Sambar	0	0	1	1	Born in enclosure.
42	7/11/2020		Sambar	0	0	1	1	Born in enclosure.
43	13/11/2020	B01915	Black Swan	0	0	8	8	Born in enclosure.
44	5/12/2020	M01599	Gaur - Pen 2	0	1	0	1	Born in enclosure- Yellow 352; 968000010741695

**Nativity Report from April 2020 to March 2021
Sri Chamarajendra Zoological Gardens, Mysore.**

45	17/12/2020	M01600	Gaur - Pen 2	0	1	0	1	Born in enclosure- Red 004; 968000010961756
46	19/12/2020	M01601	Gaur - Pen 2	0	1	0	1	Born in enclosure- White 508; 968000010741980
47	20/12/2020	B01915	Black Swan	0	0	5	5	Born in enclosure
48	21/12/2020	M01376	Thamin Deer	0	0	1	1	Born in enclosure
49	30/11/2020	M01603	Sloth Bear	0	0	1	1	Born in enclosure to Varalakshmi and
50	08/01/2021	M01604	Common Langur	0	0	1	1	Born in enclosure.
51	18/01/2021	M01605	Gaur - Pen 1	0	1	0	1	Born in enclosure - Orange 437, 968000010741752
52	20/01/2021	M01606	Zebra	0	1	0	1	Born in enclosure to Dwani & Rishi
53	28/01/2021	M01376	Thamin Deer	0	0	1	1	Born in enclosure
54	10/12/2020	M01609-11	Hyena	2	1	0	3	Born in enclosure
55	12/12/2020	M01612-13	Nilgai	0	0	2	2	Born in enclosure.
56	15/12/2020	M01614-15	Nilgai	0	0	2	2	Born in enclosure.
57	23/12/2020	M01618-26	Dhole	4	5	0	9	Born in enclosure - Kurugahalli
58	20/12/2020	M01627-30	Grey Wolf	0	0	4	4	Born in enclosure.
59	25/12/2020	M01616-17	Nilgai	0	0	2	2	Born in enclosure.
60	01/01/2021	M01631-34	Dhole	0	0	4	4	Born in enclosure.
61	10/2/2021	M01635-37	Grey Wolf	0	0	3	3	Born in enclosure.
62	12/2/2021	M01638-39	Bengal Fox	0	0	2	2	Born in Den
			TOTAL	15	23	79	117	

**Assistant Director,
Zoo Hospital,
Mysore.**

**Acquisition Report from April 2020 to March 2021
Sri Chamarajendra Zoological Gardens, Mysore.**

Sl.No.	Date	Local ID	Species	M	F	U	T	Remarks
1	3/5/2020	M01582	Elephant Calf - Vedavathi	0	1	0	1	Received from Madurana Halli, Hondarabalu, Kollegala
2	19/5/2020	M01584	Tiger-968000010742196	1	0	0	1	Received from Virajpet Range
3	20/5/2020	M01583	Tiger-968000010962288	1	0	0	1	Received from Bandipura Range, Maddur
4	17/8/2020	M01593-95	African Hunting Cheetah	1	2	0	3	Ann Van Dyke Cheetah Centre, South Africa
5	29/9/2020	M01479	Indian Elephant	1	0	0	1	Srimangala, Kutta Range, Madikeri Dist. Near Brahmagiri.
6	23/12/2020	M01602	Tiger	0	1	0	1	Received from Balele Village, Virajpet
7	13/1/2021	M01607-08	Sloth Bear	1	1	0	2	Received from Nagarahole range
8	11/2/2021	M01640	Tiger - Kanha	1	0	0	1	Received from Rajkot Zoo
9	21/2/2021	M01641	Tiger	0	1	0	1	Rescued from Srimangala, Virajpet, Madikeri
			TOTAL	6	6	0	12	

**Assistant Director,
Zoo Hospital,
Mysore.**

Mortality Report from April 2020 to March 2021
Sri Chamarajendra Zoological Gardens, Mysore.

Sl.No.	Date	Local ID	Species	M	F	U	T	Cause of Death
1	7/4/2020	R00198	Red Sand Boa	1	0	0	1	Died due to Senility
2	8/4/2020	M01386	Common Marmoset	0	1	0	1	Died due to Liver Infection / Tumor in uterus
3	2/5/2020	M00180	Goral	1	0	0	1	Died due to Senility
4	7/5/2020	M00267	Thamin Deer	0	1	0	1	Died due to Senility
5	21/5/2020	M00833	Capuchin	0	1	0	1	Died due to Senility
6	19/6/2020	B01832	Brahminy Duck	0	1	0	1	Died due to peritonitis / Inestinal adhesion
7	22/6/2020	M01389	Capuchin	0	1	0	1	Died due to neurological disorder
8	25/6/2020	B00501	Paradise Whydah	1	0	0	1	Died due to senility
9	3/7/2020	M01567	Indian Grey Wolf	1	0	0	1	Died due to Infection
10	3/7/2020	R00215	King Cobra	0	1	0	1	Died due to Multiorgan failure
11	8/7/2020	M01565	Indian Grey Wolf	1	0	0	1	Died due to Infection
12	16/7/2020	M00209	Black Buck	1	0	0	1	Died due to infighting trauma
13	24/7/2020	M00072	Tiger Brahma	1	0	0	1	Died due to senility
14	28/8/2020	M00386	Sambar	0	1	0	1	Died due to infighting trauma
15	6/9/2020	B00937	Black Necked Swan	1	0	0	1	Died due to Gout
16	13/9/2020	B00053	Sarus Crane - KL	1	0	0	1	Died due to Gout
17	15/9/2020	M01230	Gaur - P2	0	1	0	1	Died due to Multi Organ Failure
18	15/9/2020	M01224	Mouse Deer	0	1	0	1	Died due to Septicemia, abcess in the thoracic cavity.
19	30/9/2020	M01231	Red Necked Wallaby	1	0	0	1	Died due to Multi Organ Failure
20	2/10/2020	M01573	Slender Lories	1	0	0	1	Died due to Multiorgan Failure
21	5/10/2020	B00364	North American Wood Duck	0	1	0	1	Died due to Senility
22	11/10/2020	B00473-74	Lesser Snow Goose	1	1	0	2	Died due to Trauma
23	17/10/2020	M01573	Slender Lories	0	1	0	1	Died due to Multiorgan Failure
24	18/10/2020	M01320	Lion Tailed Macaque	0	1	0	1	Died due to Multiorgan Failure
25	26/10/2020	M01022	Thamin Deer	0	1	0	1	Died due to Infighting trauma.
26	6/11/2020	M00335	Baboon Deepthi	0	1	0	1	Died due to Cardiac Arrest

**Mortality Report from April 2020 to March 2021
Sri Chamarajendra Zoological Gardens, Mysore.**

Sl.No.	Date	Local ID	Species	M	F	U	T	Cause of Death
27	5/11/2020	B00881	Lesser Snow Goose	1	0	0	1	Died due to Pneumonia
28	6/11/2020	M00289	Four Horned Antelope	0	1	0	1	Died due to infighting trauma
29	17/11/2020	B01849	Mandarin Duck	0	1	0	1	Died due to infighting trauma
30	18/11/2020	B00882	Lesser Snow Goose	0	1	0	1	Died due to senility
31	1/12/2020	R00125	King Cobra	0	1	0	1	Died due to Liver Cirrosis / Ulceration in intestine.
32	9/12/2020	M01562	Wild Dog	1	0	0	1	Died due to capture myopathy.
33	13/12/2020	M01582	Asiatic Elephant calf - Vedavathi	0	1	0	1	Died due to interstitial nephritis & hepatitis
34	21/12/2020	M01527	Tiger - Durga	0	1	0	1	Died due to senility
35	24/12/2020	M01575	Gaur calf - Yellow 0351	0	1	0	1	Died due to Septicemia
36	23/12/2020	M01332	Asiatic Elephant - Parvathi	0	1	0	1	Died due to acute gastro enteritis
37	17/1/2021	M00662	Goral	1	0	0	1	Senility
38	30/01/2021	M00653	Goral	1	0	0	1	Senility
39	6/2/2021	R00184	Albino Cobra	1	0	0	1	Senility
40	9/2/2021	M00128	Sloth Bear - Krishna	1	0	0	1	Multi-organ failure.
41	12/3/2021	R00182	Indian Rock Python	1	0	0	1	Died due to Senility
42	19/3/2021	M00642	Brazilian Tapir	0	1	0	1	Died due to Senility
			TOTAL	19	24	0	43	

**Assistant Director,
Zoo Hospital,
Mysore.**

**Disposal Report from April 2020 to March 2021
Sri Chamarajendra Zoological Gardens, Mysore.**

S.N.	Date	Local ID	Species	M	F	U	T	Remarks
1	24/4/2020	M01427	Giraffe - Yadhunandan	1	0	0	1	Shifted to Bannerghatta Biological Park, Bannerghatta, Bangalore
2	24/4/2020	M00007	Lion Tailed Macaque	1	0	0	1	
3	26/4/2020	B00408-10	Emu	1	1	0	2	Shifted to Chitradurga Zoo
4	26/4/2020	B01587-88	Emu	2	1	0	3	Shifted to Hampi Zoo
5	26/5/2020	M01299,1464	Striped Hyena - Kavya & Shourya	1	1	0	2	Transferred to Gadag Zoo
6	10/8/2020	M01400,1476	Indian Grey Wolf	1	1	0	2	Transferred to Gadag Zoo
7	10/8/2020	M01418	Royal Bengal Tiger - (White- Arjun)	1	0	0	1	Transferred to Hampi Zoo
8	10/8/2020	M01472,74,75,568,64,69,66	Indian Grey Wolf	5	2	0	7	
9	17/2/2021	M01581,89	Gaur	1	1	0	2	Transferred to Raipur Zoo, Chattisgarh on animal exchange programme
10		M01579, M01473	Indian Grey Wolf	1	1	0	2	
11	17/2/2021	M01465,M01590	Hyena	2	0	0	2	Transferred to Gadag Zoo
12	17/3/2021	M01583-84	Royal Bengal Tiger	2	0	0	2	Shifted to Belgaum Zoo
			TOTAL	19	8	0	27	

**Assistant Director,
Zoo Hospital,
Mysore.**

**CHART OF CAUSE WISE DETAILS OF DEATH OF ANIMALS
FOR THE YEAR 2020-2021
SRI CHAMAMARAJENDRA ZOOLOGICAL GARDENS, MYSURU**

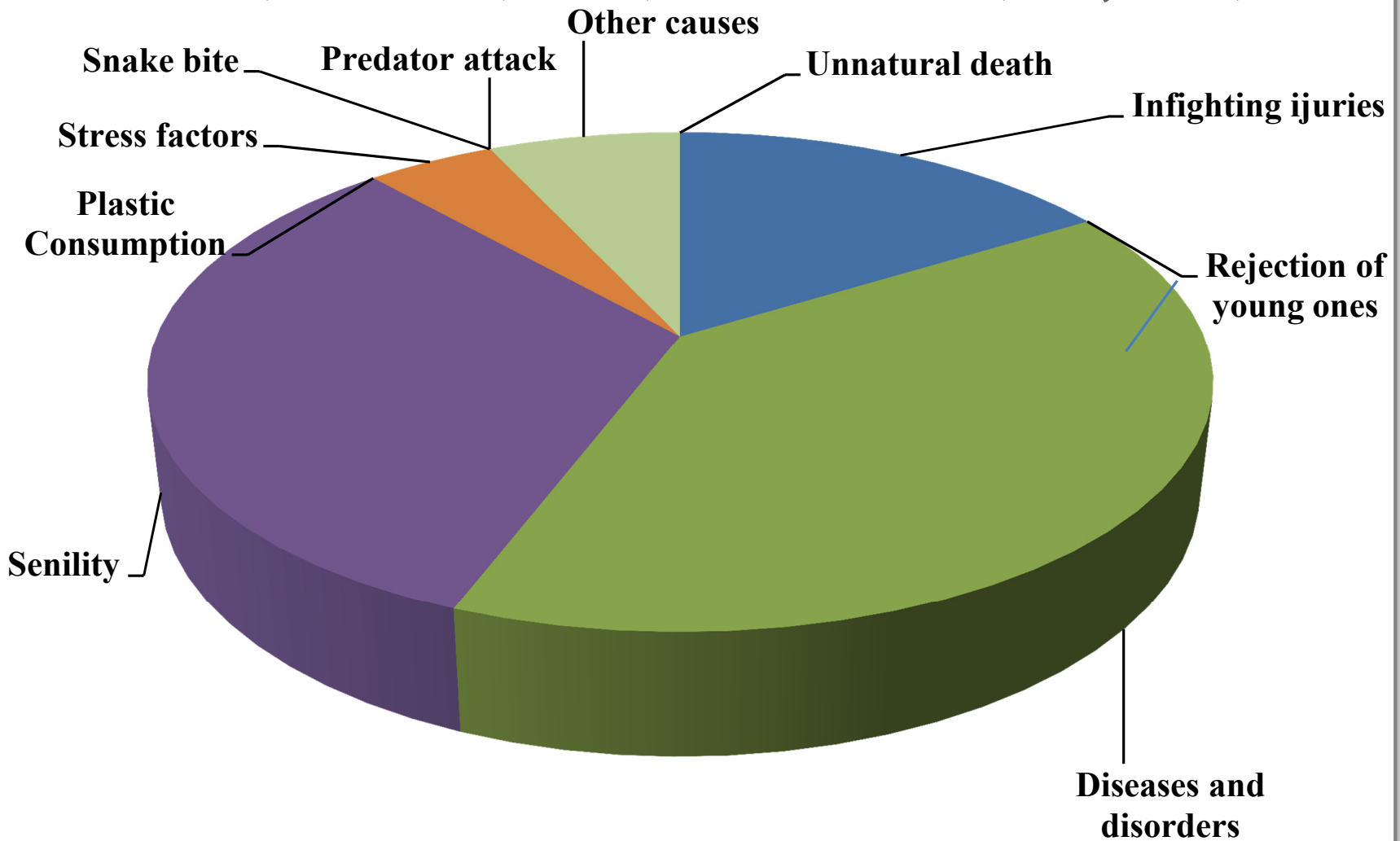

Cause Wise Details of Death of Animals for the Year 2020-21
Sri Chamamarajendra Zoological Gardens, Mysore

Sl. No.	YEAR	<i>2016-2017</i>	<i>2017-2018</i>	<i>2018-2019</i>	<i>2019-2020</i>	<i>2020-2021</i>
	<i>Closing Stock</i>	<i>1521</i>	<i>1433</i>	<i>1476</i>	<i>1429</i>	<i>1488</i>
1	Infighting injuries	13	10	8	6	7
2	Rejection of young ones	0	0	0	0	0
3	Disease & Disorders	20	15	22	25	17
4	Senility (Old Age)	11	4	9	20	14
5	Plastic Consumption	0	0	0	0	0
6	Stress factors	4	2	4	5	2
7	Snake bite	0	0	1	0	0
8	Predator Attack	1	0	1	1	0
9	Other causes *	9	4	9	2	3
10	Unnatural death	1	0	0	0	0
	Total Number of Deaths	<i>59</i>	<i>35</i>	<i>54</i>	<i>59</i>	<i>43</i>

Note: The percentage of mortality is less than 5%.

* Other causes includes Fracture, Inanition, Drowned in Water, Rescued and died during quarantine, Stampad, Difficiency Syndrome, Chocking, Self inflecting injuries, Anaphylactic shock etc.,

*Chart of Trend of Total Number of Animals, Natality, Mortality
from last 5 years
Sri Chamarajendra Zoological Gardens, Mysuru*

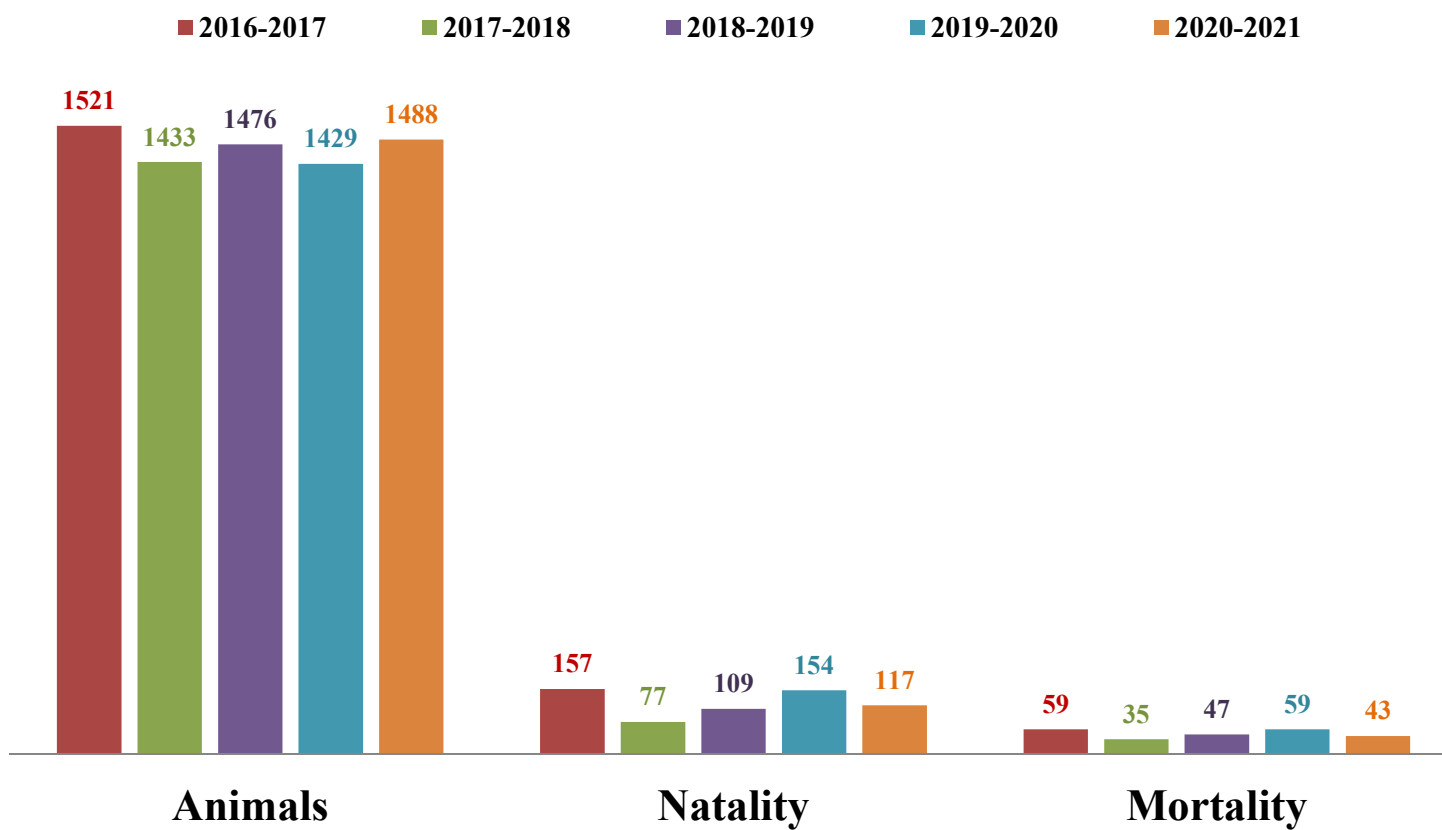

*Chart of Percentage of Natality & Mortality from last 5 years
Sri Chamarajendra Zoological Gardens*

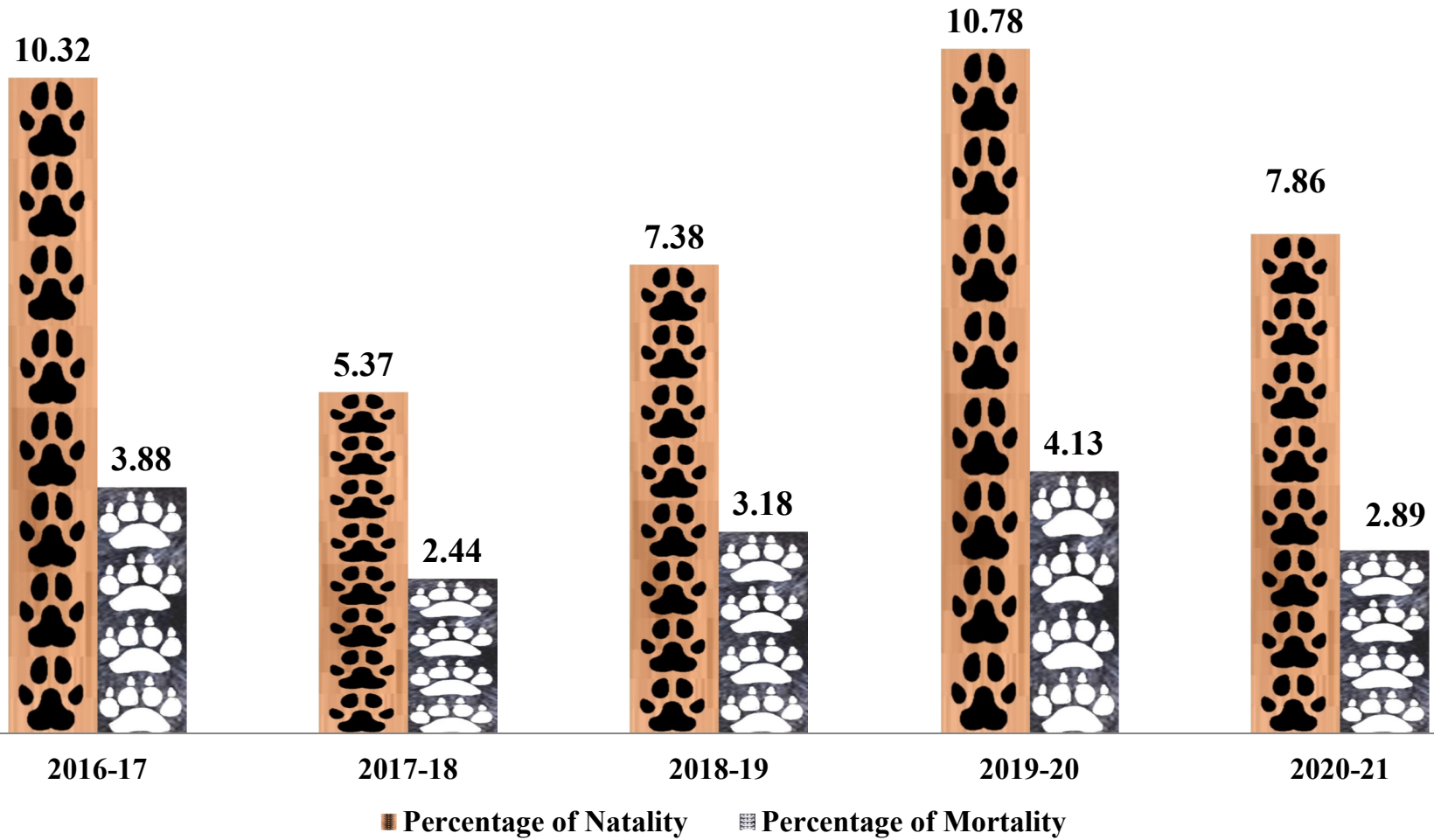

Sri Chamarajendra Zoological Gardens, Mysore

Total No. of Animals for last 5 Years

🏠 2016-17 ■ 2017-18 ■ 2018-19 ■ 2019-20 ■ 2020-21

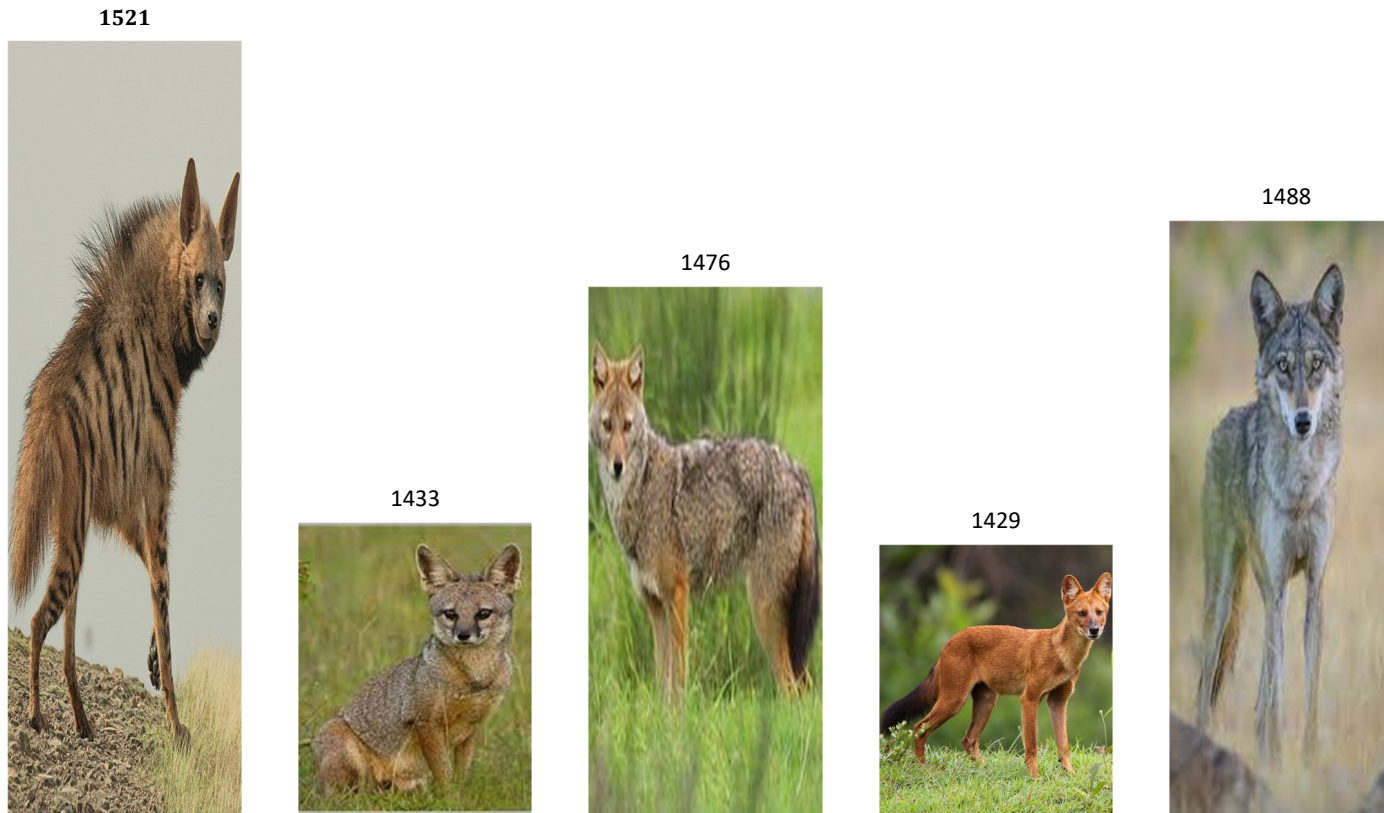

Total No. of Animals

Sri Chamarajendra Zoological Gardens, Mysuru
Percentage of Natality and Mortality for the last 5 years

<i>Year</i>	<i>2016-17</i>	<i>2017-18</i>	<i>2018-19</i>	<i>2019-20</i>	<i>2020-21</i>
Total No. of Animals	1521	1433	1476	1429	1488
Natality	157	77	109	154	117
Mortality	59	35	47	59	43
Percentage of Natality	10.32	5.37	7.38	10.78	7.86
Percentage of Mortality	3.88	2.44	3.18	4.13	2.89

<i>Year</i>	<i>2016-17</i>	<i>2017-18</i>	<i>2018-19</i>	<i>2019-20</i>	<i>2020-21</i>
Percentage of Natality	10.32	5.37	7.38	10.78	7.86
Percentage of Mortality	3.88	2.44	3.18	4.13	2.89

Sri Chamarajendra Zoological Gardens, Mysore
Surplus List

S.N	Species	Sex				Remarks
		M	F	U	Total	
I Mammals						
1	Royal Bengal Tiger	3	0	0	3	Wild Born
2	Leopard	4	4	0	8	Wild Born
3	Wild Dog (Dhole)	4	0	0	4	Captive
4	Grey Indian Wolf	3	0	0	3	Captive
5	Indian Elephant	1	2	0	3	Wild Born
6	Indian Gaur	5	5	0	10	Captive
7	Hippopotamus	3	1	0	4	Captive
8	Rhesus Macaque	3	1	0	4	Captive
9	Four Horned Antelope	4	4	0	8	Captive
10	Muntjac	4	4	0	8	Captive
11	Black Buck	5	5	0	10	Captive
12	Hog Deer	10	10	0	20	Captive
13	Nilgai	10	10	0	20	Captive
14	Brow Antlered Deer	2	1	0	3	Captive
15	Swamp Deer	2	2	0	4	Captive
16	Spotted Deer	5	5	0	10	Captive
17	Sambar	5	5	0	10	Captive
18	Himalayan Goral	1	1	0	2	Captive
19	Sloth Bear	2	0	0	2	Wild Born
II Birds						
20	Indian Common Peafowl	2	2	0	4	Captive
21	Red Jungle Fowl	3	4	0	7	Captive
22	Silver Pheasant	3	3	0	6	Captive
23	Common Ring Necked Pheasant	1	2	0	3	Captive

24	Golden Pheasant	3	2	0	5	Captive
25	Common Barn owl	0	0	2	2	Captive
26	Plum Headed Parakeet	5	5	0	10	Captive
27	Alexandrine Parakeet	3	2	0	5	Captive
28	Rose Ringed Parakeet	5	5	0	10	Captive
29	Black Crowned Night Heron	40	40	0	80	Captive
30	Black Swan	5	5	0	10	Captive
31	Scarlet Ibis	2	2	0	4	Captive
32	Rainbow Lorikeet	2	2	0	4	Captive
33	Javan Sparrow	2	2	0	4	Captive
34	Zebra Finch	4	4	0	8	Captive
35	Cockatiel	2	2	0	4	Captive
36	Budgerigar	50	50	0	100	Captive
37	Peach-Faced Love Bird	10	10	0	20	Captive
38	Masked Love Birds	2	1	0	3	Captive
39	White Throated Munia	10	5	0	15	Captive
40	Red Avadavit	2	2	0	4	Captive
III Reptiles						
41	African Slender-Snouted Crocodil	0	2	0	2	Captive
42	Nile Crocodile	0	2	0	2	Captive
43	Spectacled Caiman	4	4	0	8	Captive
44	Gharial	0	0	2	2	Captive
45	Star Tortoise	3	2	0	5	Captive

Sri Chamarajendra Zoological Gardens, Mysore.

Required List

S.N	Species	Sex			
		M	F	U	Total
I Mammals					
1	Asiatic Lion	0	2	0	2
2	African Hunting Cheetah	3	4	0	7
3	Jaguar	1	3	0	4
4	Hyena	0	1	0	1
5	Grey Indian Wolf	0	2	0	2
6	Jungle Cat	1	2	0	3
7	Hoolock Gibbon	2	4	0	6
8	Indian Giant Squirrel	3	4	0	7
9	Small Indian Civet Cat	2	2	0	4
10	Leopard Cat	0	2	0	2
11	African Elephant	1	3	0	4
12	African White Rhino	2	2	0	4
13	Orangutan	3	5	0	8
14	African Black Rhino	2	3	0	5
15	Great Indian Rhino	1	1	0	2
16	Cape Buffalow	1	2	0	3
17	Western Gorilla	2	2	0	4
18	Chimpanzee	2	1	0	3
19	Hamadryas Baboon	2	4	0	6
20	Lion Tailed Macaque	2	4	0	6

21	NilgiriLangur	1	1	0	2
22	Common Langur	1	2	0	3
23	Common Marmoset	1	5	0	6
24	Capuchin Monkey	0	6	0	6
25	Ring Tailed Lemur	2	3	0	5
26	Slender Lories	1	3	0	4
27	Wild Boar	2	3	0	5
28	Giant Squirrel	2	3	0	5
29	Meerkat	1	0	0	1
30	Red Necked Wallaby	3	4	0	7
31	Smooth Coated Otter	0	3	0	3
32	Brow Antlered Deer	0	2	0	2
33	Mouse deer	6	11	0	17
II Birds					
34	White Peafowl	2	4	0	6
35	Himalayan Monal Pheasant	1	1	0	2
36	Kalij Pheasant	1	1	0	2
37	Lady Amherst's Pheasant	2	2	0	4
38	Great Indian Hornbill	1	2	0	3
39	Indian Grey Hornbill	1	3	0	4
40	Trumpeter Hornbill	2	3	0	5
41	Indian Black Vulture	2	3	0	5
42	Tawny Eagle	2	2	0	4
43	Serpent Eagle	2	3	0	5
44	Brahminy Kite	2	3	0	5

45	Crested Hawk Eagle	2	3	0	5
46	Spotted Owl	2	3	0	5
47	Demoiselle Crane	2	3	0	5
48	Sarus Crane	0	5	0	5
49	Brahminy Duck	1	2	0	3
50	Comb Duck	2	1	0	3
51	Mandarin Duck	0	2	0	2
52	Spotted Whistling Teal	1	1	0	2
53	Painted Stork	5	7	0	12
54	Asian Open bill Stork	4	6	0	10
55	Eurasian Spoonbill	1	5	0	6
56	Roseate Spoonbill	2	3	0	5
57	Spot-billed Pelican	1	4	0	5
58	Pond Heron	4	6	0	10
59	Grey Heron	4	6	0	10
60	Southern Boat Billed Heron	4	6	0	10
61	Purple Heron	3	4	0	7
62	Little Egret	4	6	0	10
63	Cattle Egret	4	6	0	10
64	Goffin's Cockatoo	3	6	0	9
65	Salmon Crested Cockatoo	3	6	0	9
66	Lesser Sulphur Crested Cockatoo	2	4	0	6
67	Blue-And-Yellow Macaw	2	3	0	5
68	Green Winged Macaw	2	4	0	6
69	Military Macaws	0	2	0	2

70	Scarlet Macaw	1	3	0	4
71	Cassowary	0	3	0	3
72	Darwin's Rhea	2	3	0	5
73	Livingston's Turaco	1	3	0	4
74	Red-Billed Toucan	1	1	0	2
75	Black-Necked Swan	2	2	0	4
76	Lesser Pied Kingfisher	2	3	0	5
77	Little Cormorant	2	3	0	5
III Reptiles					
78	Mugger Crocodile	1	1	0	2
79	Saltwater Crocodile	1	2	0	3
80	King Cobra	0	3	0	3
81	Bamboo Pit Viper	2	3	0	5
82	Wolf Snake	2	3	0	5
83	Common Indian Krait	2	3	0	5
84	Water Monitor Lizard	1	2	0	3
85	Reticulated Python	1	0	0	1
86	Indian Rock Python	1	1	0	2
87	Green Anaconda	1	0	0	1

Sri Chamarajendra Zoological Gardens, Mysuru
Single and Monosex Animals list

Sl. No.	Common Name	Scientific Name	M	F	U	T	Remarks
1	SLENDER LORIS	<i>Loris tardigradus</i>	1	0	0	1	Single and Monosex
2	INDIAN GIANT SQUIRREL	<i>Ratufa indica</i>	0	1	0	1	Single and Monosex
3	RUSTY SPOTTED CAT	<i>Prionailurus rubiginosus rubiginosus</i>	0	1	0	1	Single and Monosex
4	SMALL INDIAN CIVET	<i>Viverricula indica</i>	0	1	0	1	Single and Monosex
5	SMOOTH-COATED OTTER	<i>Lutrogale perspicillata</i>	2	0	0	2	Monosex
6	TAWNY EAGLE	<i>Aquila rapax</i>	0	1	0	1	Single and Monosex
7	BRAHMINY KITE	<i>Haliastur indus</i>	0	0	1	1	Single and Monosex
8	ASIAN GREY HORNBILL	<i>Ocyceros birostris</i>	1	0	0	1	Single and Monosex
9	GREAT HORNBILL	<i>Buceros bicornis</i>	0	1	0	1	Single and Monosex
10	KING COBRA	<i>Ophiophagus hannah</i>	0	2	0	2	Monosex
11	BAR-HEADED GOOSE	<i>Anser indicus</i>	0	0	1	1	Single and Monosex
12	COMB DUCK	<i>Sarkidiornis melanotos</i>	0	2	0	2	Monosex
13	FLAMINGO	<i>Phoenicopterus roseus</i>	1	0	0	1	Single and Monosex
14	LESSER ADJUTANT STORK	<i>Leptoptilos javanicus</i>	2	0	0	2	Monosex
15	BROWN WOOD OWL	<i>Strix leptogrammica</i>	0	0	1	1	Single and Monosex
16	COMMON INDIAN KRAIT	<i>Bungarus caeruleus</i>	0	0	1	1	Single and Monosex
17	AFRICAN ELEPHANT	<i>Laxodonta africana</i>	1	0	0	1	Single and Monosex
18	BROWN CAPUCHIN	<i>Cebus apella apella</i>	5	0	0	5	Monosex
19	JAGUAR	<i>Panthera onca</i>	1	0	0	1	Single and Monosex
20	SOUTH AMERICAN TAPIR	<i>Tapirus terrestris</i>	1	0	0	1	Single and Monosex
21	DARWIN'S RHEA	<i>Pterocnemia pennata</i>	0	0	1	1	Single and Monosex
22	CASSOWARY	<i>Casuarius Casuarius</i>	2	0	0	2	Monosex
23	BLACK-NECKED SWAN	<i>Cygnus melanocoryphus</i>	0	1	0	1	Single and Monosex
24	GOFFIN'S COCKATOO	<i>Cacatua goffini</i>	1	0	0	1	Single and Monosex
25	RED LORY *	<i>Eos rubra</i>	1	0	0	1	Single and Monosex
26	SALMON-CRESTED COCKATOO	<i>Cacatua moluccensis</i>	1	0	0	1	Single and Monosex
27	LIVINGSTON'S TURACO	<i>Tauraco livingstonii</i>	1	0	0	1	Single and Monosex
28	PATAGONIAN BURROWING PARROT	<i>Cyanoliseus patagonus patagonus</i>	0	1	0	1	Single and Monosex
29	AFRICAN SLENDER-SNOUTED CROCODILE	<i>Crocodylus cataphractus</i>	0	2	0	2	Monosex
30	NILE CROCODILE	<i>Crocodylus niloticus africanus</i>	0	2	0	2	Monosex
Total			21	15	5	41	